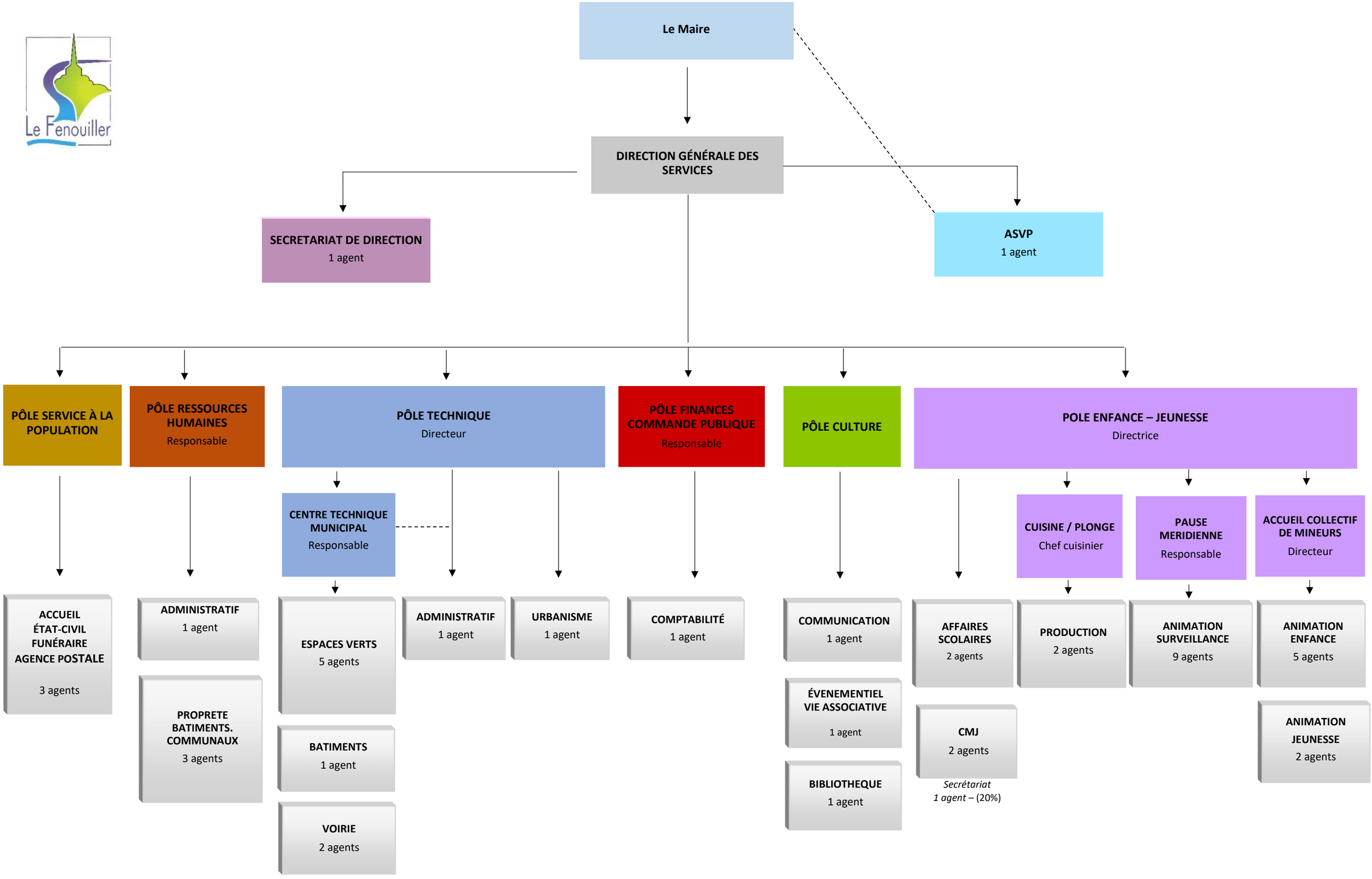


Organigramme des services au 23/06/2025