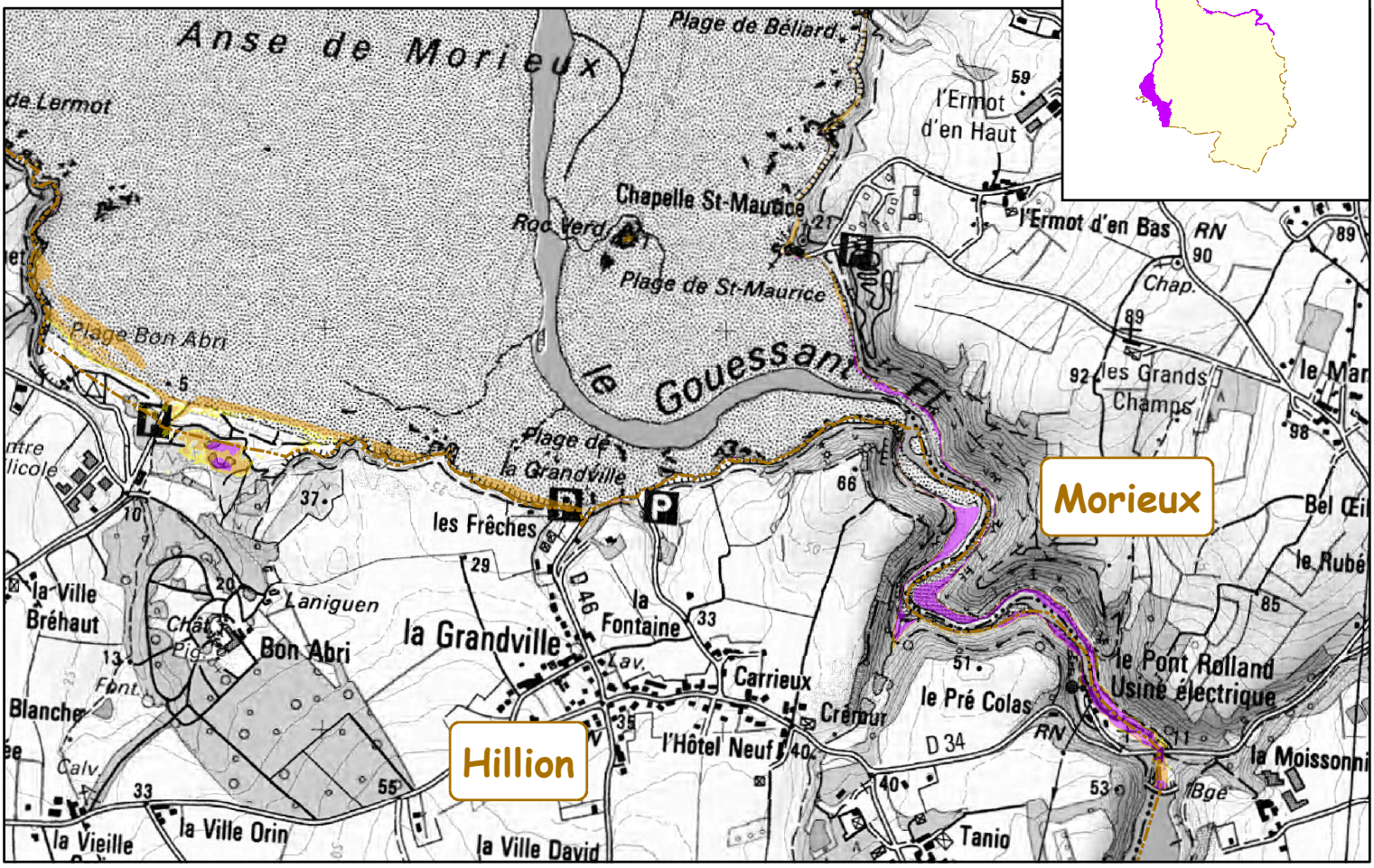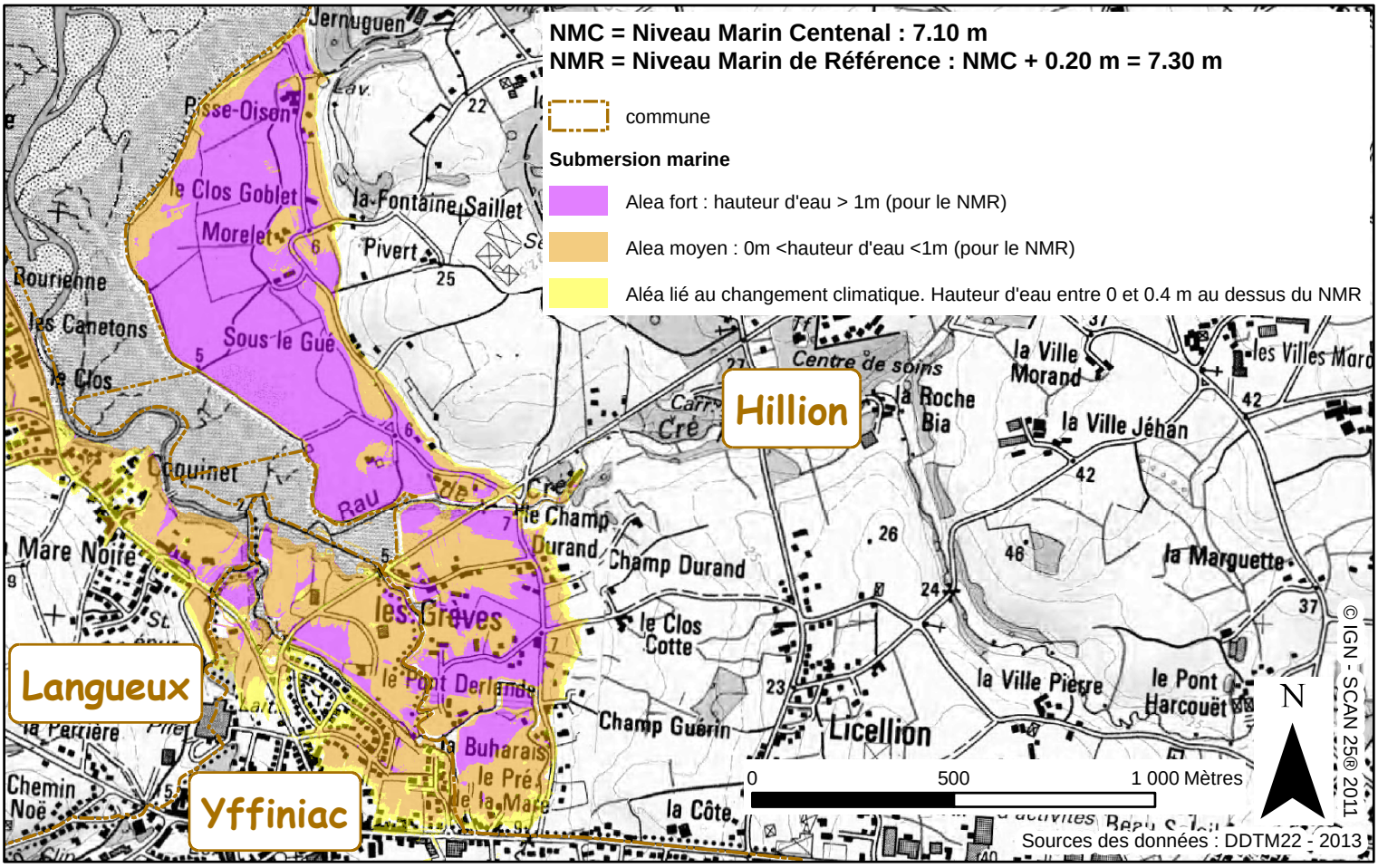COMMUNE de HILLION
RISQUES LITTORAUX : SUBMERSION MARINE